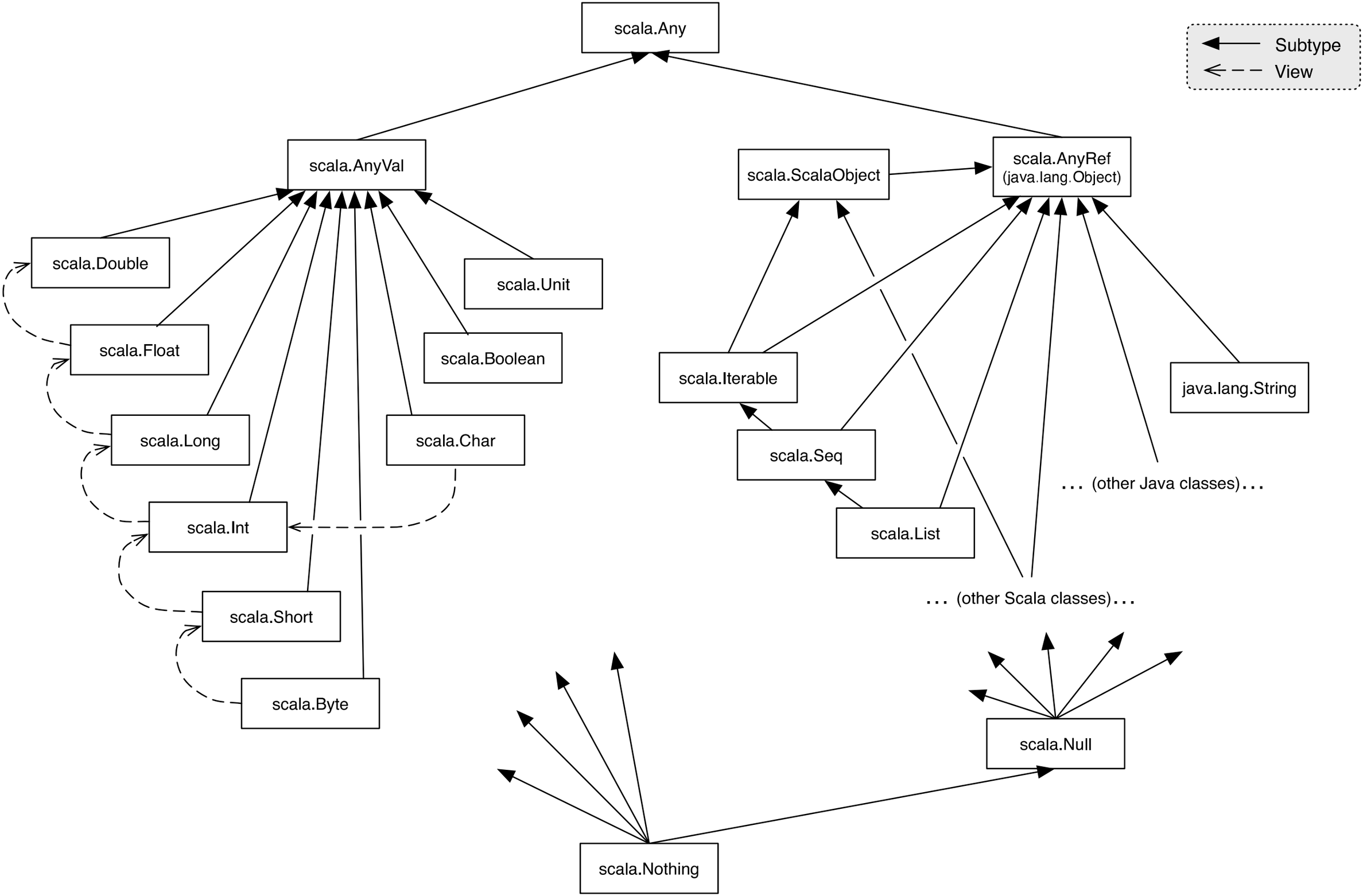
scala.Any
Subtype
View
scala.AnyVal
scala.ScalaObject
scala.AnyRef
(java.lang.Object)
scala.Double
scala.Unit
scala.Float
scala.Boolean
scala.Long
scala.Char
scala.Int
scala.Short
scala.Byte
scala.Iterable
scala.Seq
scala.List
java.lang.String
... (other Java classes)...
... (other Scala classes)...
scala.Null
scala.Nothing