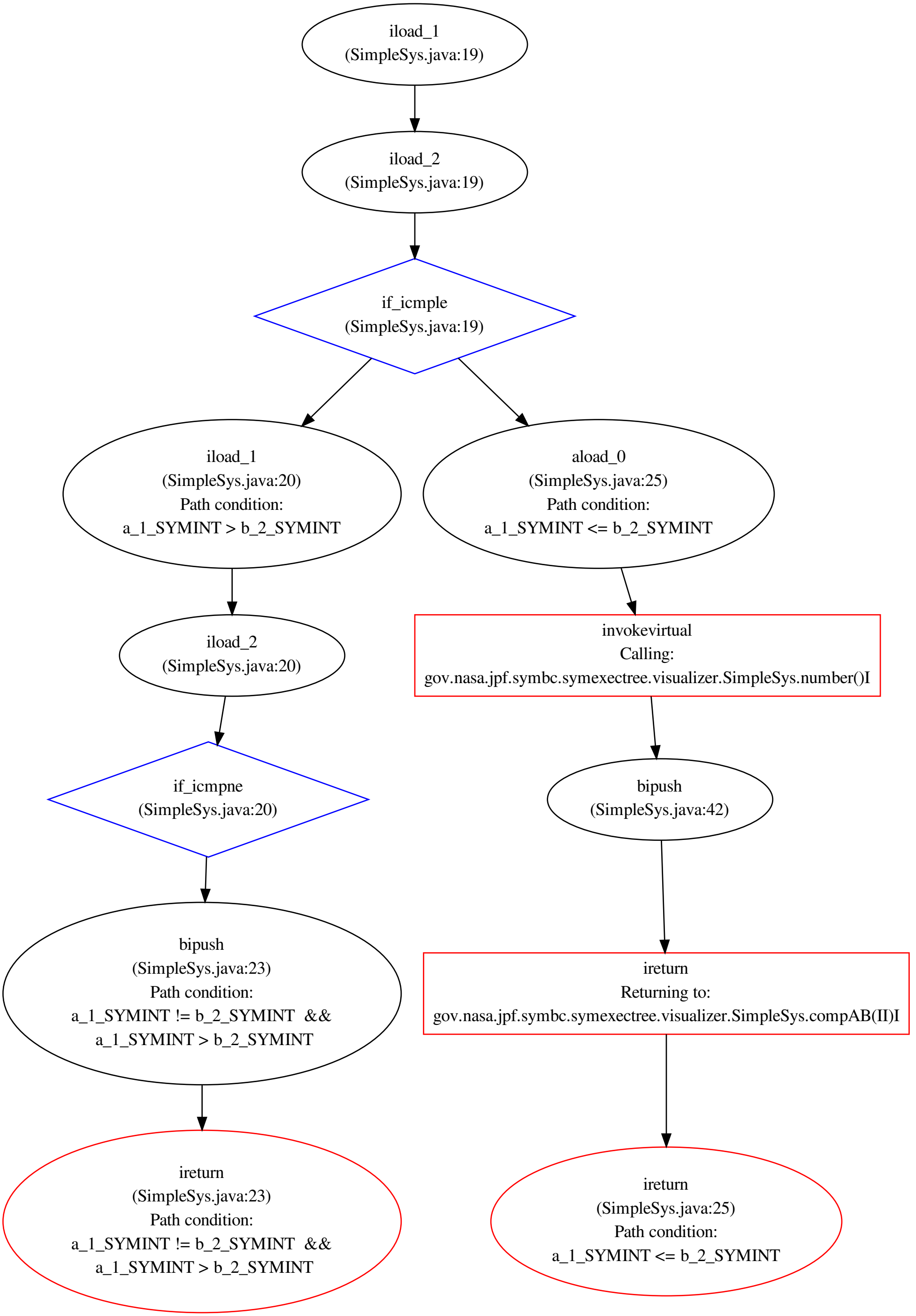
iload_1
(SimpleSys.java:19)
iload_2
(SimpleSys.java:19)
if_icmple
(SimpleSys.java:19)
iload_1
(SimpleSys.java:20)
Path condition:
a_1_SYMINT > b_2_SYMINT
aload_0
(SimpleSys.java:25)
Path condition:
a_1_SYMINT <= b_2_SYMINT
iload_2
(SimpleSys.java:20)
invokevirtual
Calling:
gov.nasa.jpf.symbc.symexectree.visualizer.SimpleSys.number()I
if_icmpne
(SimpleSys.java:20)
bipush
(SimpleSys.java:42)
bipush
(SimpleSys.java:23)
Path condition:
a_1_SYMINT != b_2_SYMINT && a_1_SYMINT > b_2_SYMINT
ireturn
Returning to:
gov.nasa.jpf.symbc.symexectree.visualizer.SimpleSys.compAB(II)I
ireturn
(SimpleSys.java:23)
Path condition:
a_1_SYMINT != b_2_SYMINT && a_1_SYMINT > b_2_SYMINT
ireturn
(SimpleSys.java:25)
Path condition:
a_1_SYMINT <= b_2_SYMINT

compAB_2_